EVEN

The Quiet Heart of Jerusalem

Jerusalem.
A City
of Layers.



Jerusalem's Next Chapter

A city where history and future coexist, where ancient stone meets modern architecture, and broad boulevards unfold alongside vibrant urban life.

EVEN stands at the intersection of these worlds.

A boutique building of just 19 residences, set on a quiet, pastoral street near the renewed Katamon neighborhood, offering a contemporary Jerusalem living experience for families seeking quality of life, easy access to everything that matters, uncompromising construction standards, and meticulous planning down to the finest details.

Perfectly positioned, EVEN offers effortless access to the very best of Jerusalem. Renowned cultural institutions, cafés, parks, major transportation routes, shopping malls, sports facilities, and a thriving community are all just moments away.





Each day ends in a place
you are proud to call home.

Yaakov Pat Street

Yehuda HaNasi Street

Alexandrion Street

Rabbi Yochanan Ben Zakkai Street

Tuvia Street

Alexandrion Street

Eliezer HaGadol Street

Nittai HaArbeli Street

Elazar Ben Yair Street

Kanaei HaGalil Street

Dov Yosef Street

Pela State School

Keshet School

Gonenim Park

Railway Park

A closer look


Drone Photography
Malha Mall
Teddy Stadium
Arena Hall
Tennis Center
Gazelle Park
Gonenim Railway Park
For Illustration Purposes Only.

A Neighborhood Rooted in History. Shaped for the Future.

EVEN enjoys all the advantages of a renewed urban environment, nestled in one of Jerusalem's most sought after neighborhoods.

It stands at the meeting point between the city's historic charm and Katamon's ongoing renewal.

Quiet streets, leading educational institutions, parks, a welcoming community, and a vibrant neighborhood atmosphere come together with dynamic urban growth, easy accessibility, and a rich array of shopping and leisure opportunities.

EVEN's architecture draws inspiration from Jerusalem's timeless architectural language while embracing contemporary sophistication and precision.
Exposed natural stone, clean lines, carefully proportioned façades, and meticulous attention to every detail create a building of remarkable elegance and presence - one that feels as though it has always been part of Jerusalem's urban landscape.

A Distinguished Past in a New Light.





View Towards Talpiot

Reserved for the Few. Designed for You

The boutique building, with just 19 residences, creates a more intimate, private, and refined living experience.
Less noise. More peace of mind. A stronger sense of community. An exceptional quality of life.
Designed with meticulous attention to every detail.

Where Tradition Meets Innovation. Timeless Elegance, Reimagined.



Only an Elevator Ride Away



EVEN's exclusive residents' club is designed to offer moments of relaxation and leisure- without ever leaving the building.
The space features an elegantly designed lounge, an intimate bar, and a private gym.

For Illustration Purposes Only.


chess
studio & design
ycheskin@gmail.com 050.415.0989
For Illustration Purposes Only.

Every Home Has Its Own Story

Every residence at EVEN has been individually designed to complement the lifestyle it is meant to embrace. Thoughtful architecture, meticulous attention to detail, and a commitment to making the most of every square meter have created a collection of homes, each with its own distinct character, yet all sharing the same exceptional standards of design, craftsmanship, and quality.

Now, all that's left is to find the one that's truly yours.

The Limestone Residence

Floor	Lower Ground
Apartment No.	2
No. of rooms	5
Bathrooms	2
Interior Area (sq m)	140.78
Uncovered Garden Area (sq m)	129.54
Covered Garden Area (sq m)	8.35
Paved Courtyard (sq m) Included in the total garden area	20.89

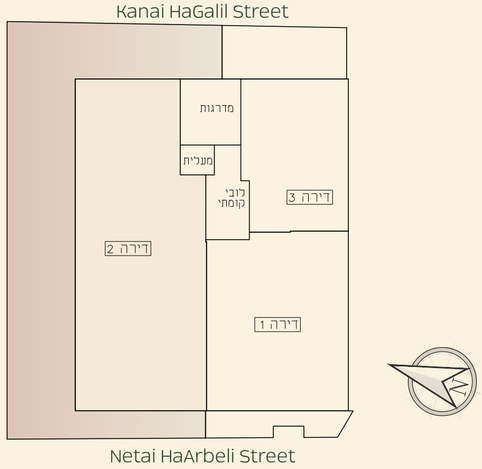

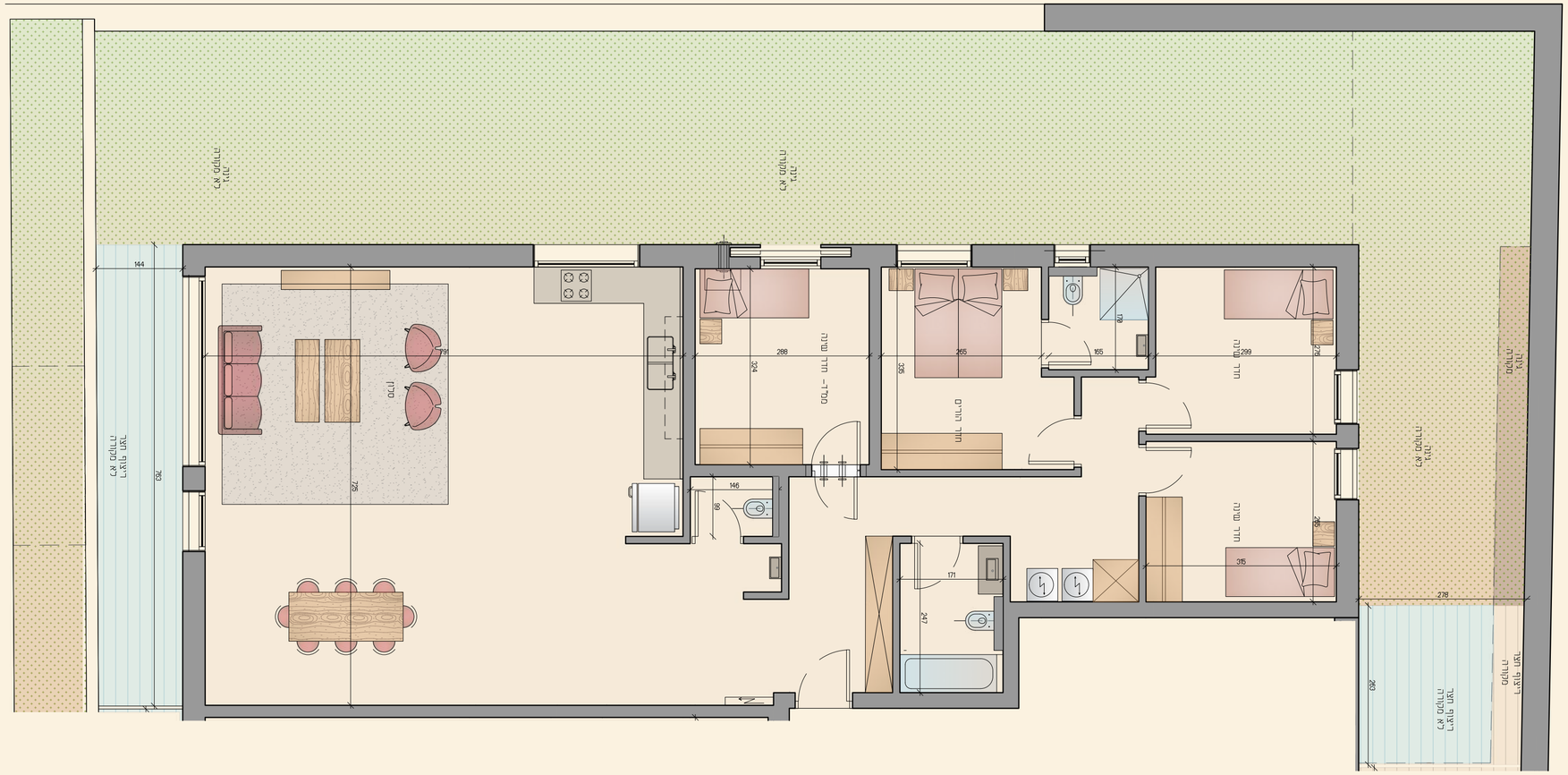

The Dolomite Residence

Floor	Lower Ground
Apartment No.	3
No. of rooms	2
Bathrooms	1
Interior Area (sq m)	54.51
Uncovered Garden Area (sq m)	1.86
Covered Garden Area (sq m)	20.58

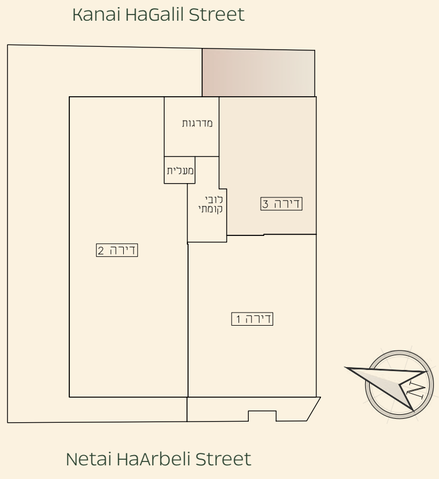

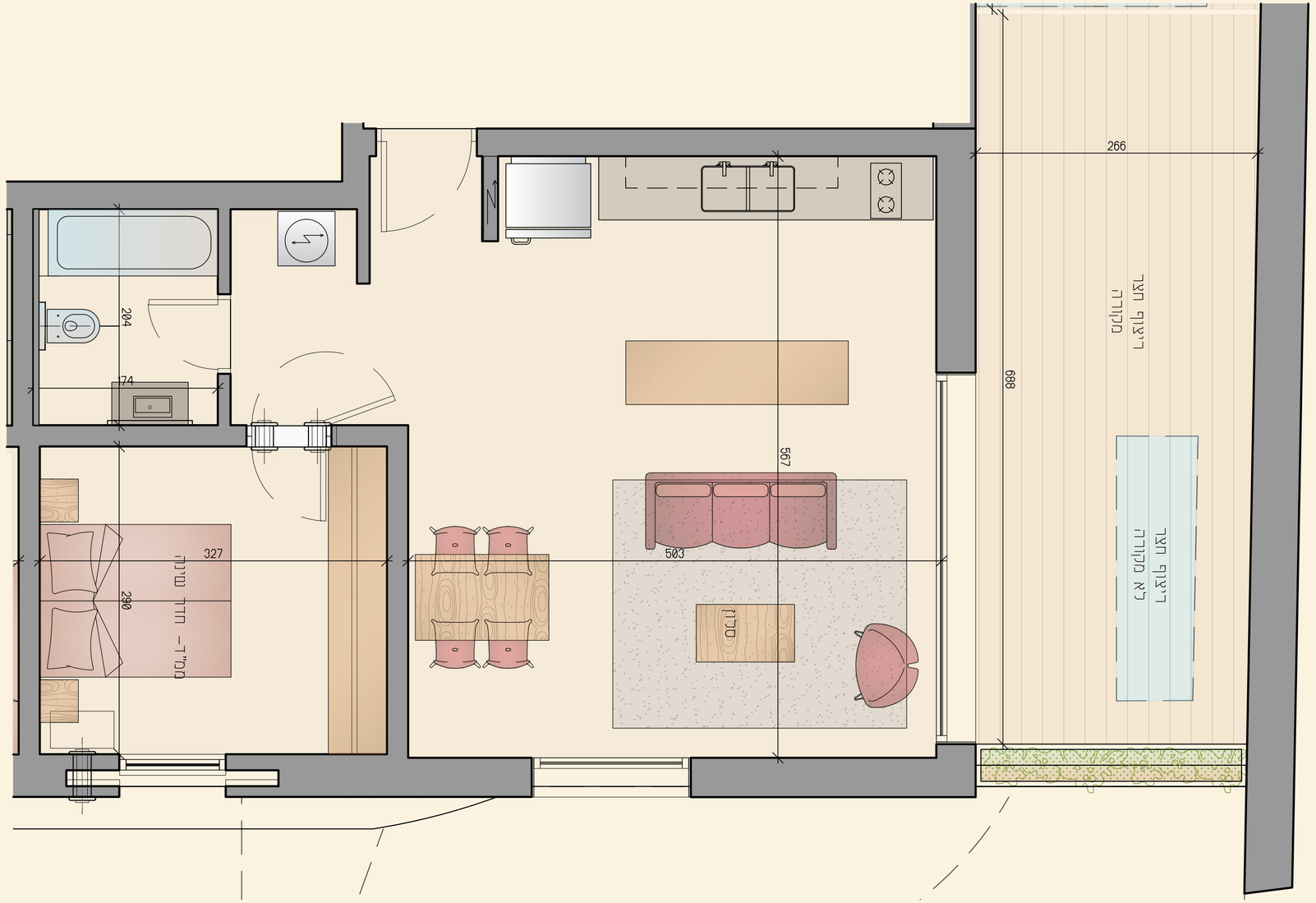

The Slate Residence

Floor	Ground
Apartment No.	4
No. of rooms	5
Bathrooms	2
Interior Area (sq m)	125.38
Covered Balcony Area (sq m)	11.87

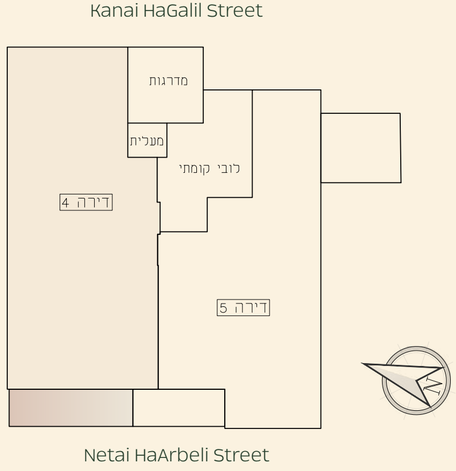

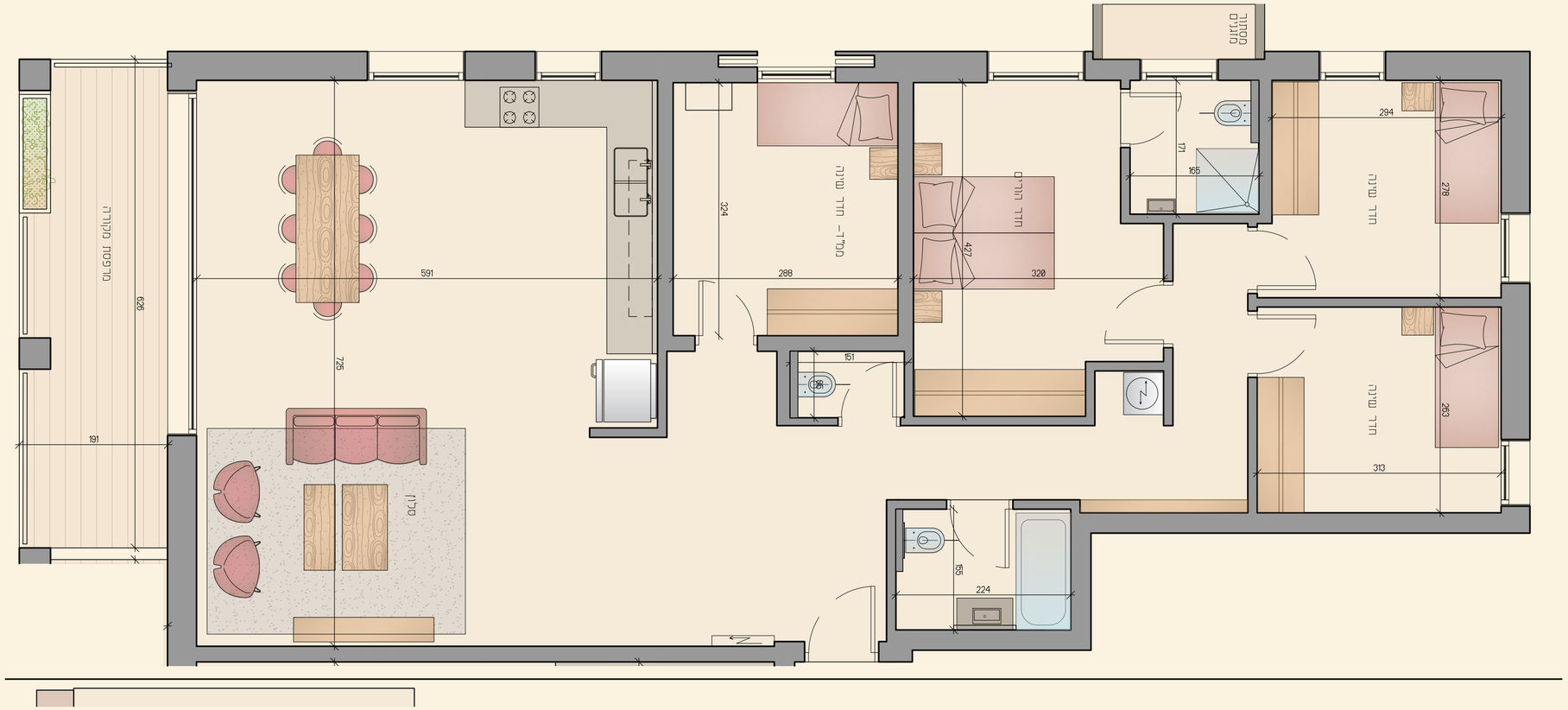

The Sandstone Residence

Floor	Ground
Apartment No.	5
No. of rooms	5
Bathrooms	3
Interior Area (sq m)	105.22
Uncovered Garden Area (sq m)	8.79
Covered Garden Area (sq m)	14.45
Paved Courtyard (sq m) Included in the total garden area	7.13

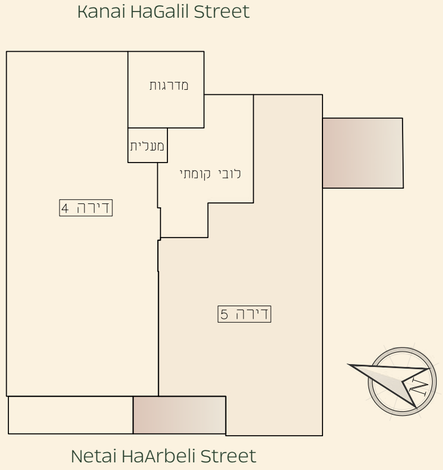



The Basalt Residence

Floor	1
Apartment No.	6
No. of rooms	5
Bathrooms	2
Interior Area (sq m)	122.71
Covered Balcony Area (sq m)	11.87

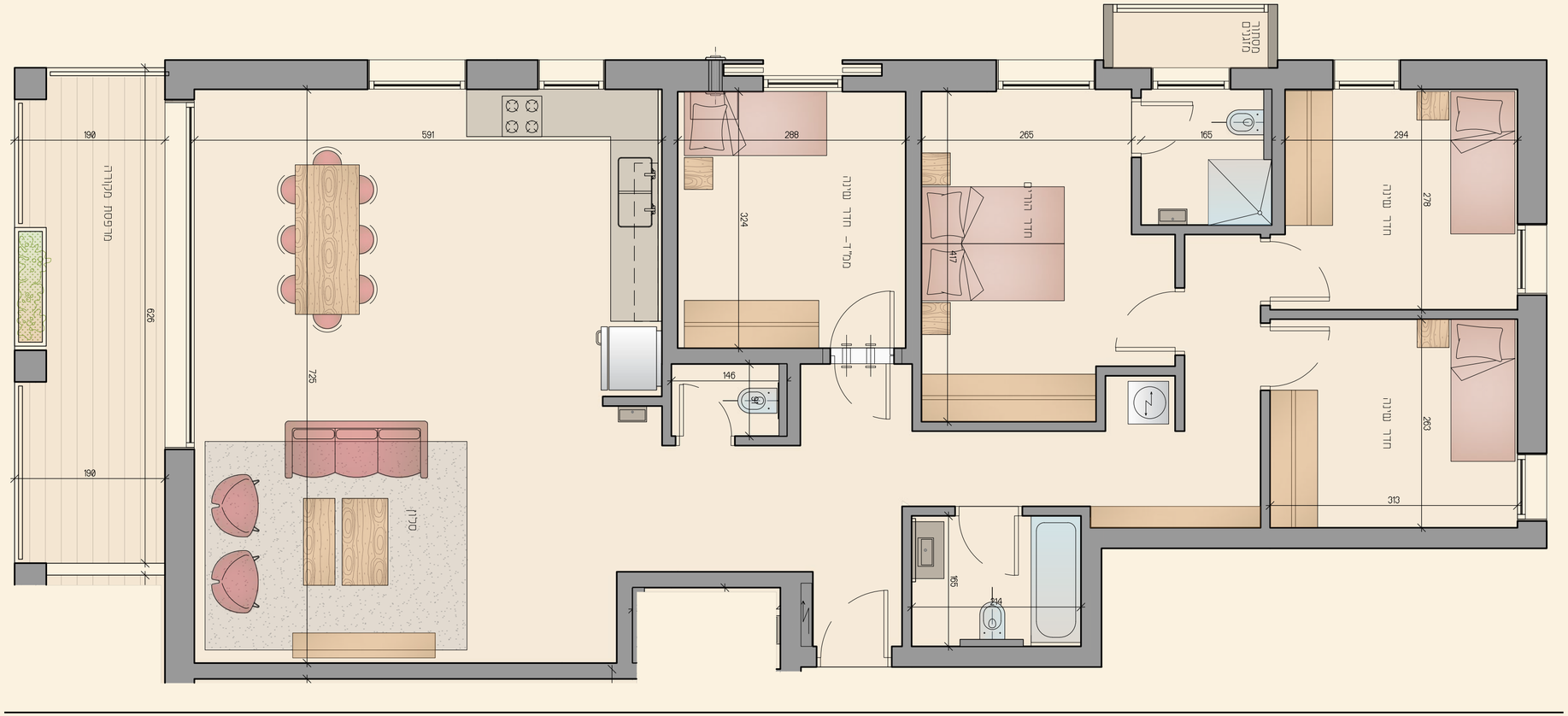

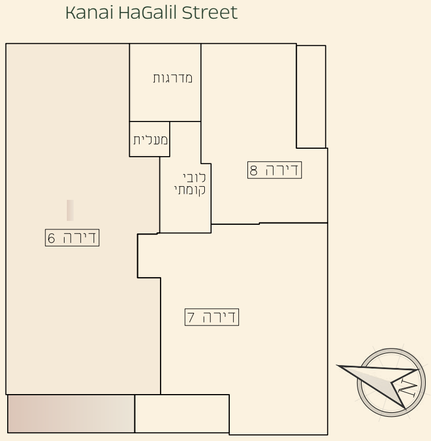

The Quartzite Residence

Floor	1
Apartment No.	7
No. of rooms	3
Bathrooms	2
Interior Area (sq m)	81.46
Covered Balcony Area (sq m)	8.81

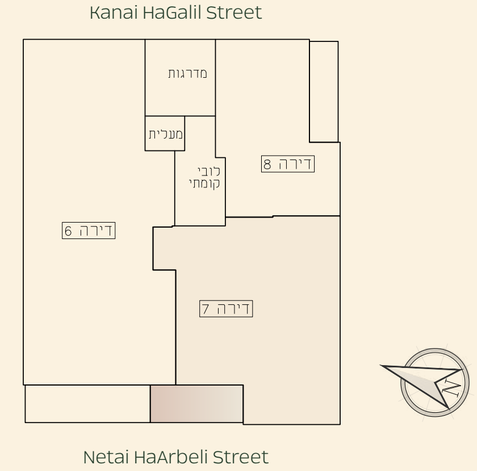



The Flint Residence

Floor	1
Apartment No.	8
No. of rooms	2
Bathrooms	1
Interior Area (sq m)	46.53
Covered Balcony Area (sq m)	7.22

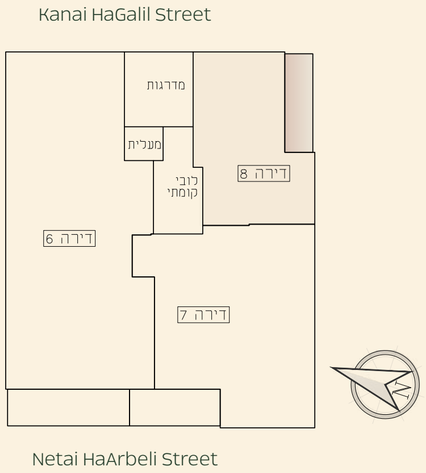

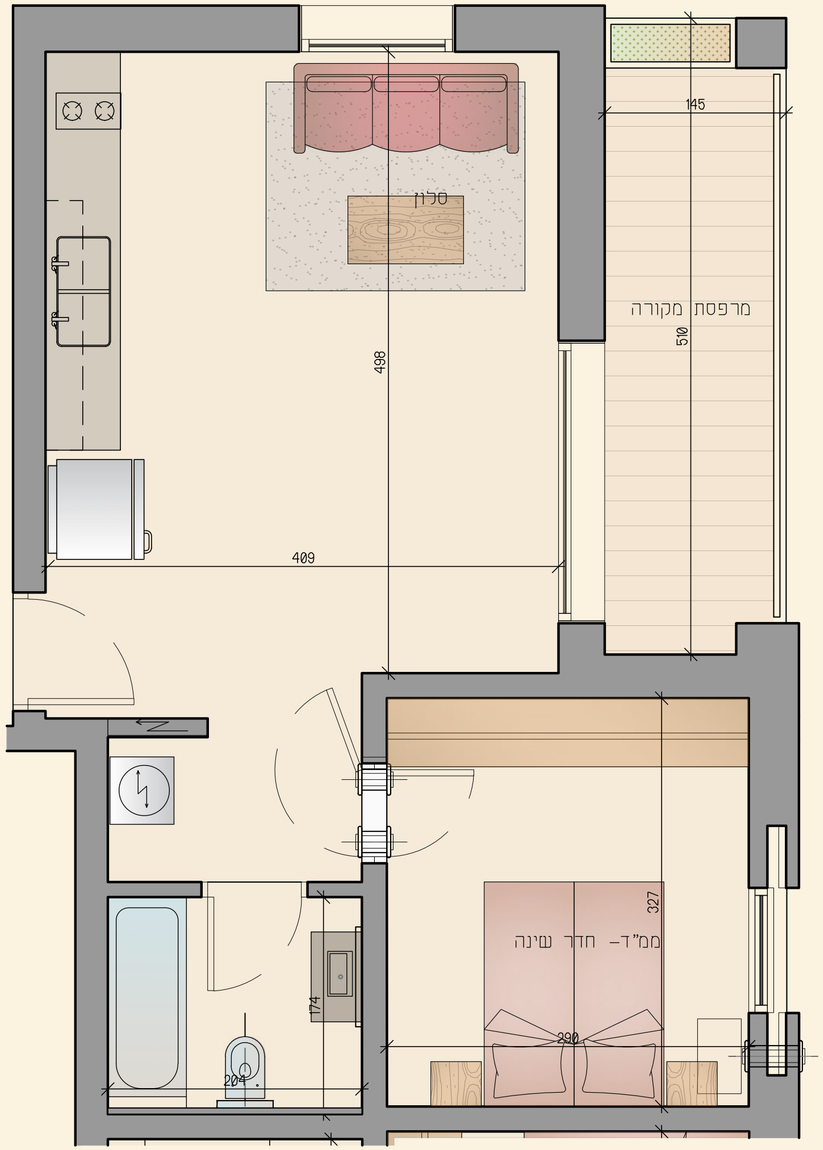

The Marble Residence

Floor	2
Apartment No.	9
No. of rooms	5
Bathrooms	2
Interior Area (sq m)	123.03
Covered Balcony Area (sq m)	11.96

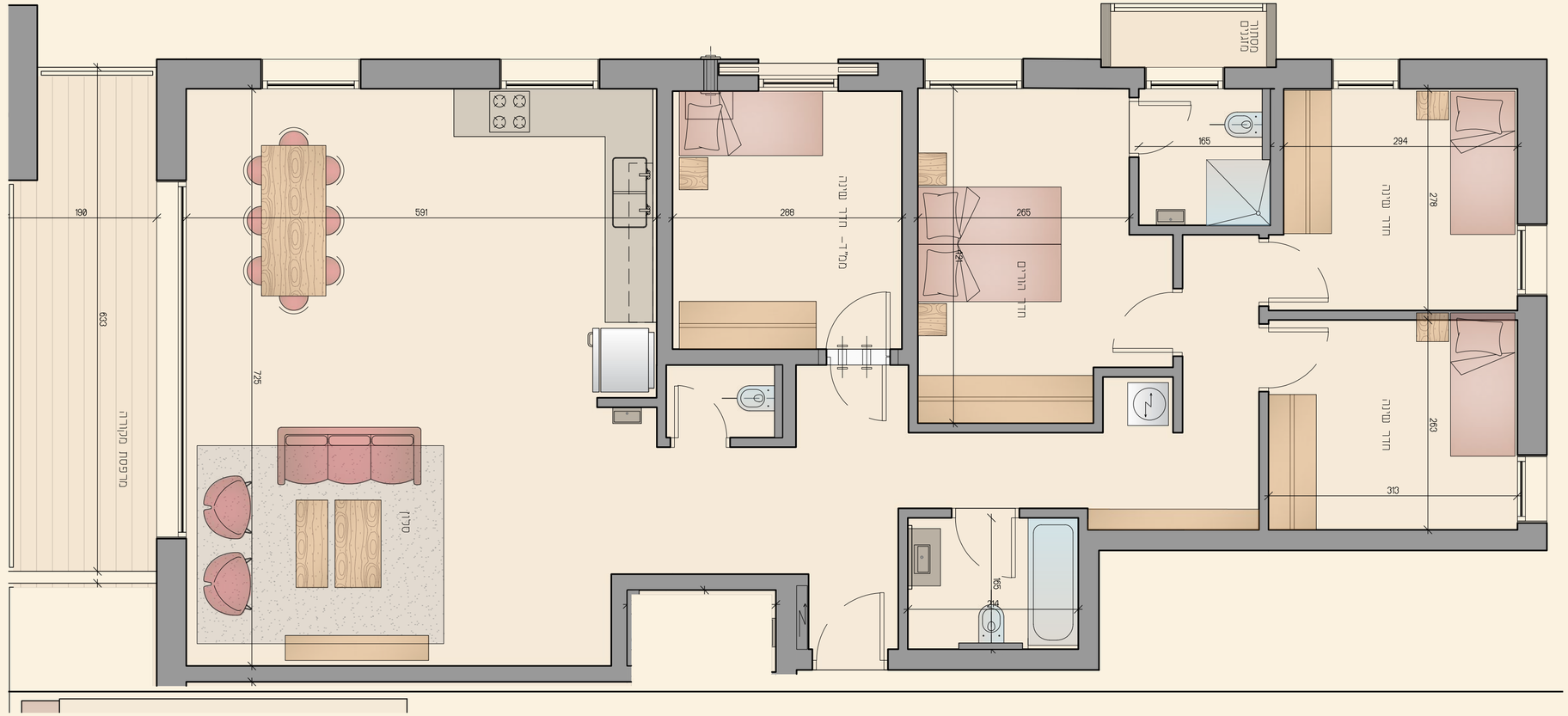

Kanai HaGalil Street

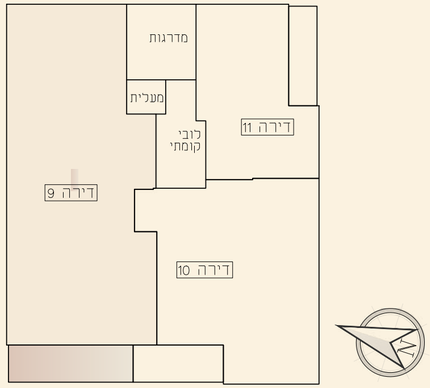

Netai HaArbeli Street

The Onyx Residence

Floor	2
Apartment No.	10
No. of rooms	3
Bathrooms	1
Interior Area (sq m)	81.45
Covered Balcony Area (sq m)	8.58

Kanai HaGalil Street

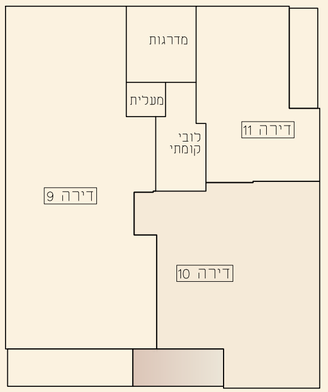

Netai HaArbeli Street

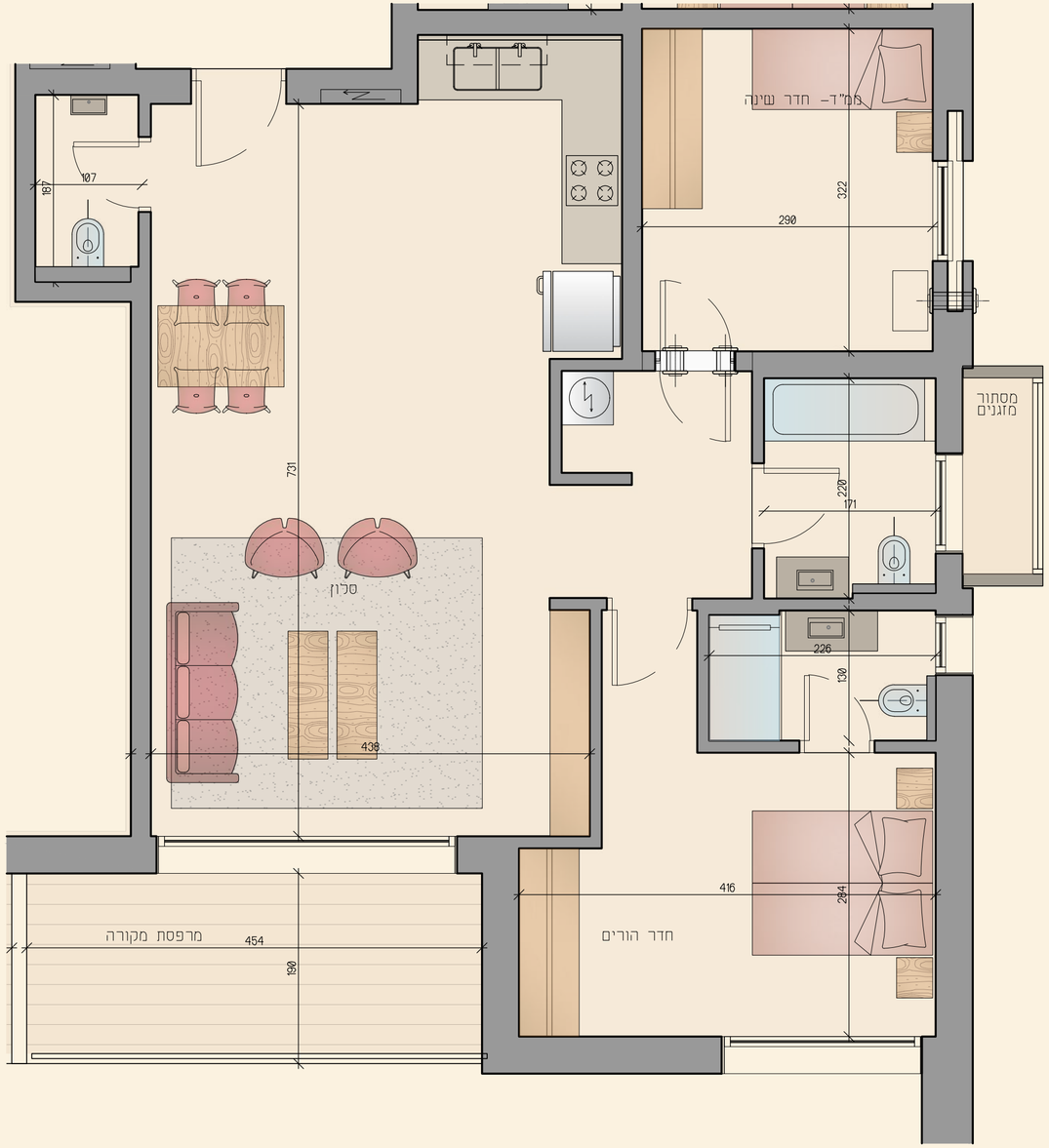

The Granite Residence

Floor	2
Apartment No.	11
No. of rooms	2
Bathrooms	1
Interior Area (sq m)	46.66
Covered Balcony Area (sq m)	7.3

Kanai HaGalil Street

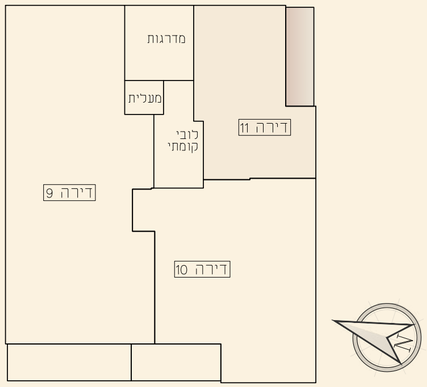

Netai HaArbeli Street

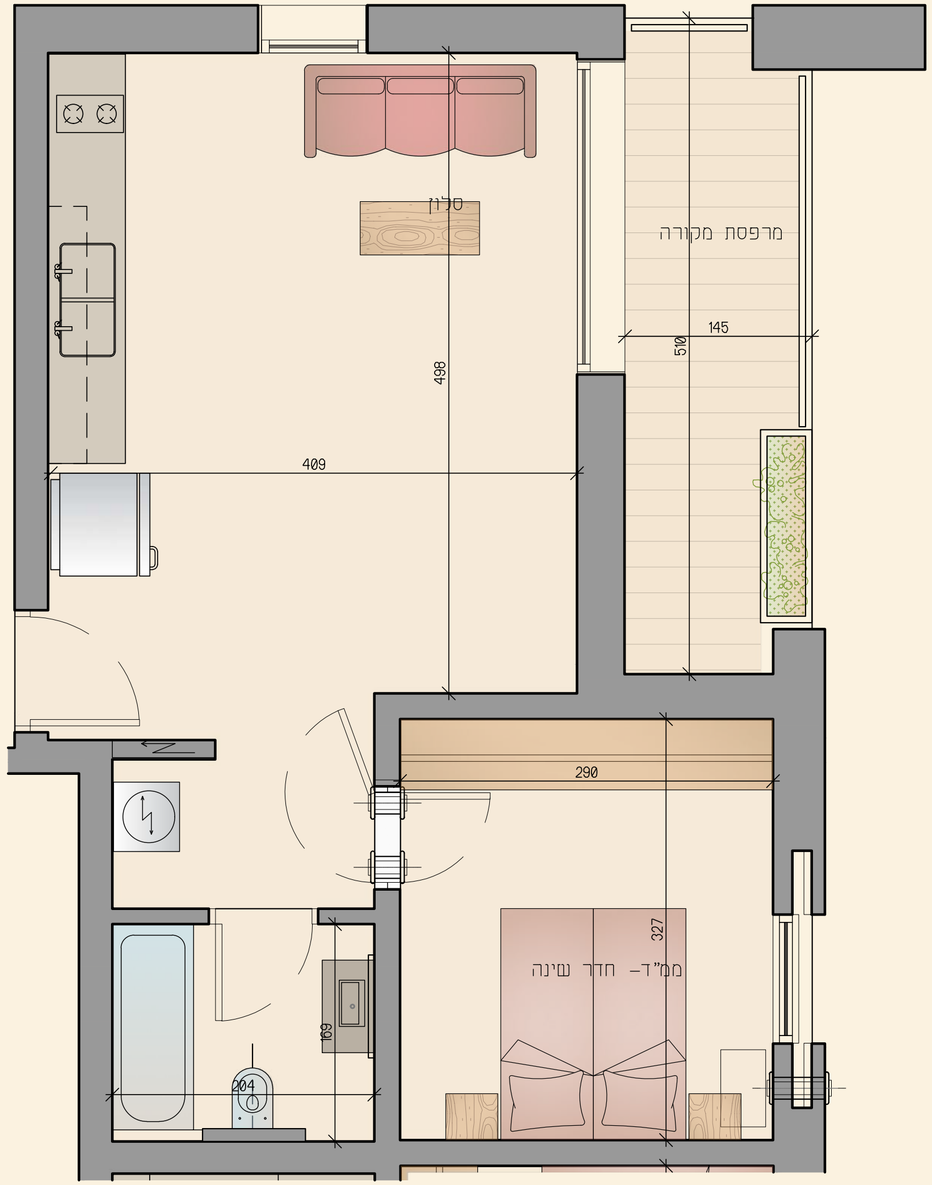

The Bluestone Residence

Floor	3
Apartment No.	12
No. of rooms	5
Bathrooms	2
Interior Area (sq m)	122.76
Uncovered Garden Area (sq m)	11.83
Covered Garden Area (sq m)	2.21
Paved Courtyard (sq m) Included in the total garden area	9.62

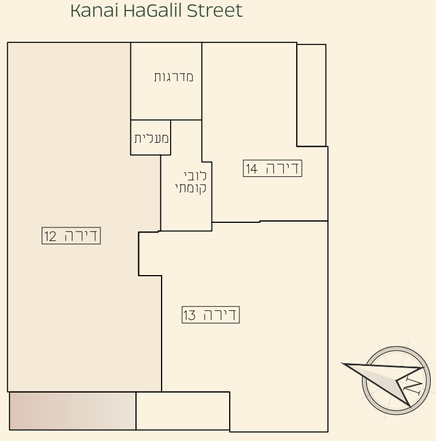

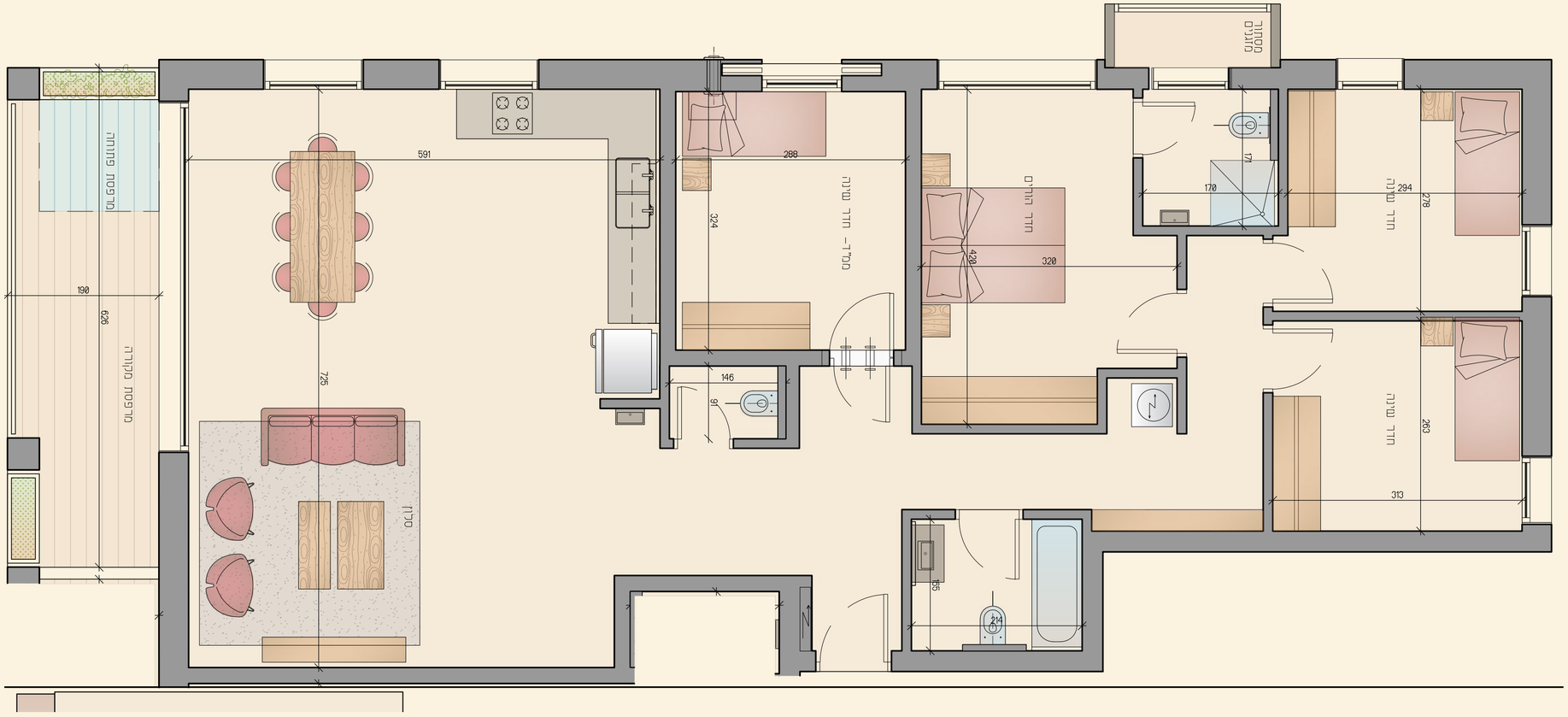

The Soapstone Residence

Floor	3
Apartment No.	13
No. of rooms	3
Bathrooms	2
Interior Area (sq m)	81.4
Covered Balcony Area (sq m)	8.73

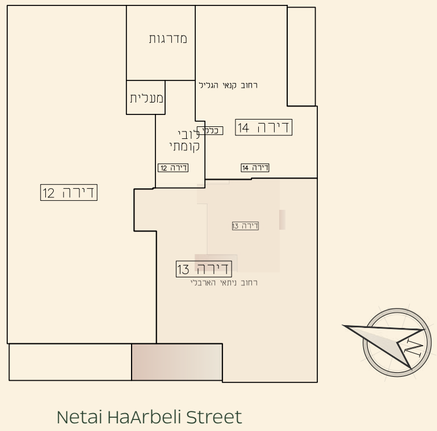



The Travertine Residence

Floor	3
Apartment No.	14
No. of rooms	2
Bathrooms	1
Interior Area (sq m)	46.58
Covered Balcony Area (sq m)	7.26

Kanai HaGalil Street

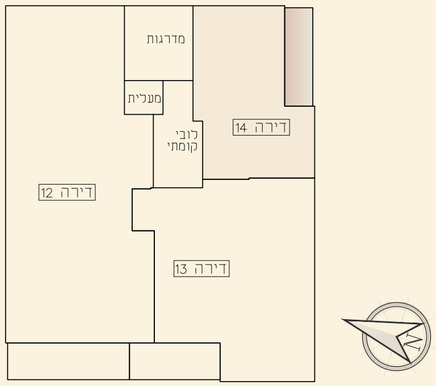

Netai HaArbeli Street

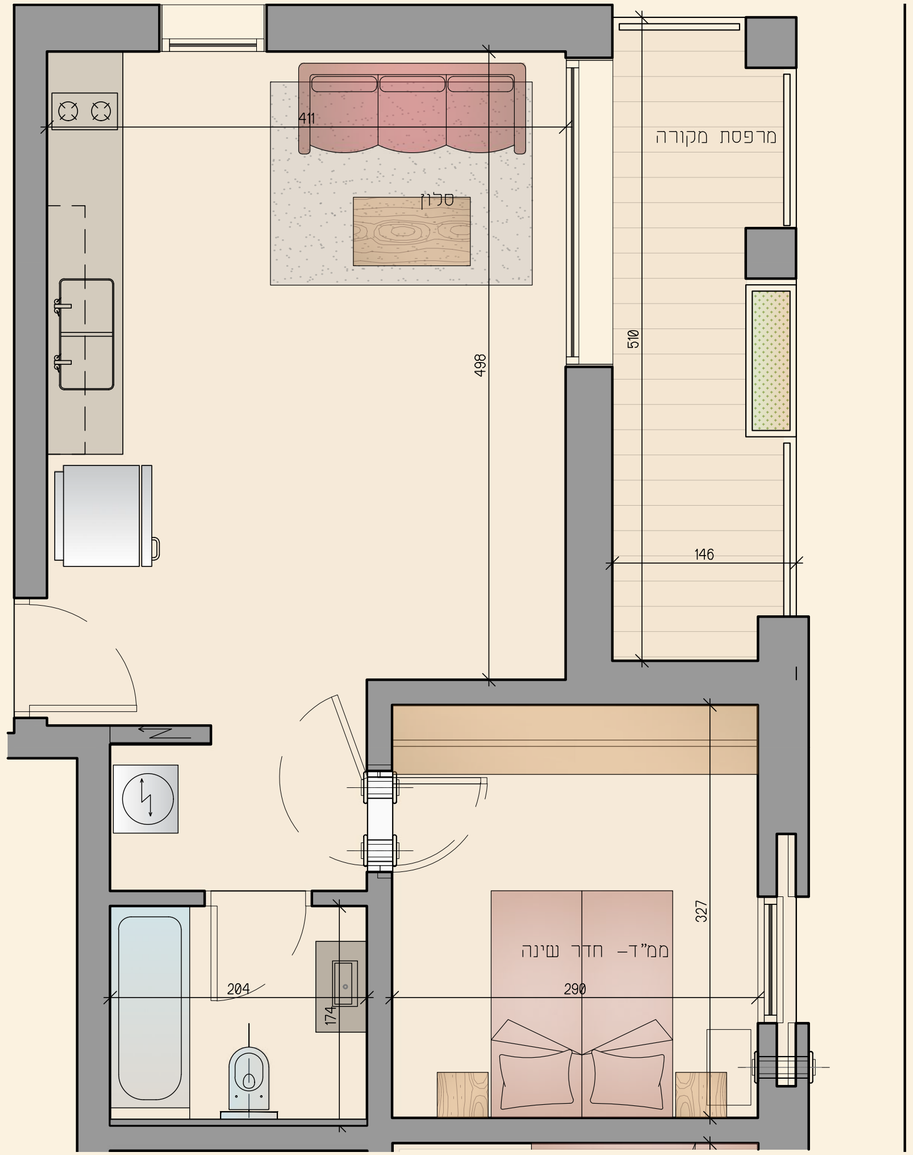

The Quartz Residence

Floor	4
Apartment No.	15
No. of rooms	3
Bathrooms	2
Interior Area (sq m)	88.82
Balcony Area (sq m)	9.02
Open Balcony Area (sq m) (included in the total balcony area)	6.44
Covered Balcony Area (sq m) (included in the total balcony area)	2.58

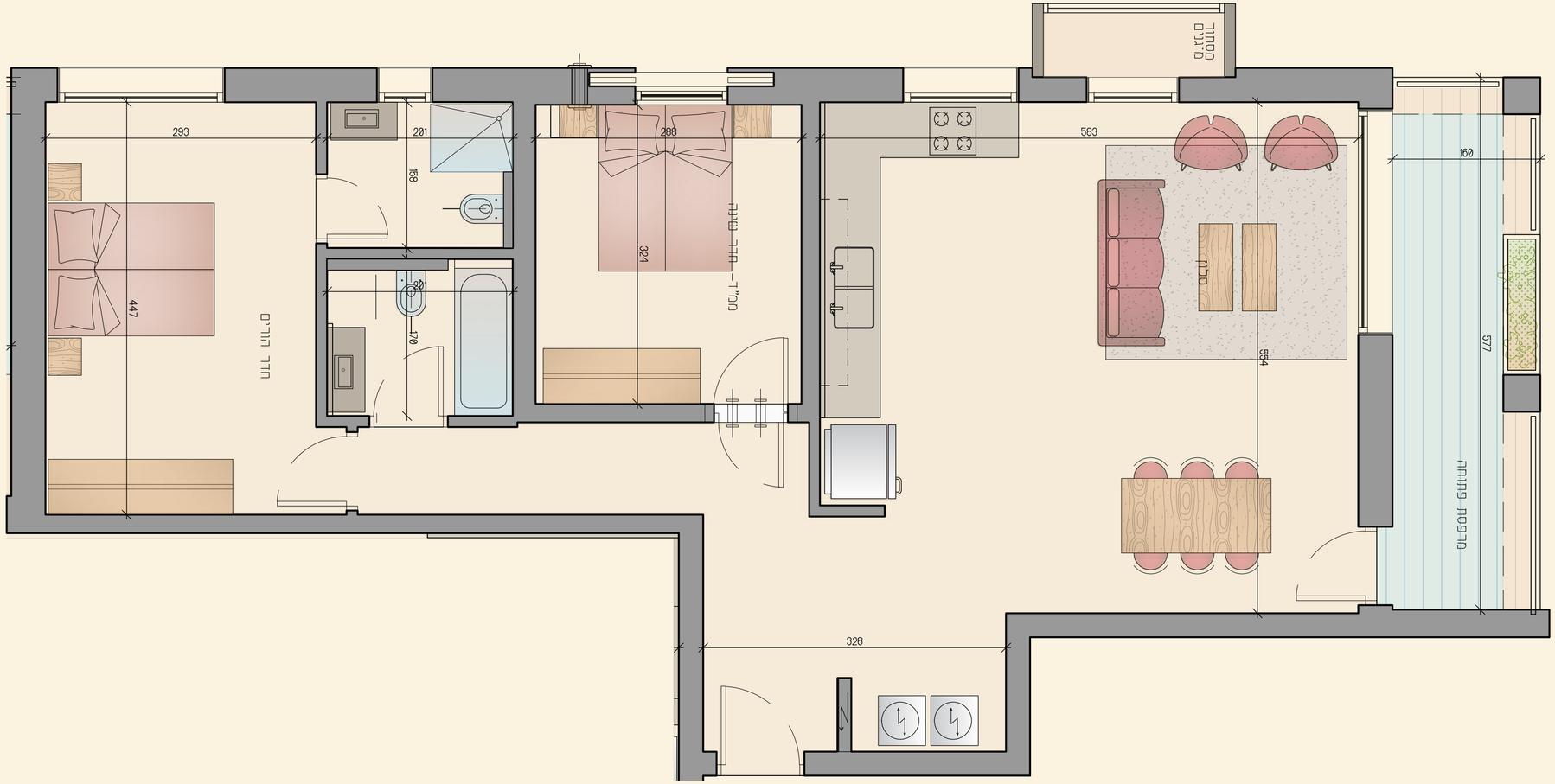

Kanai HaGalil Street

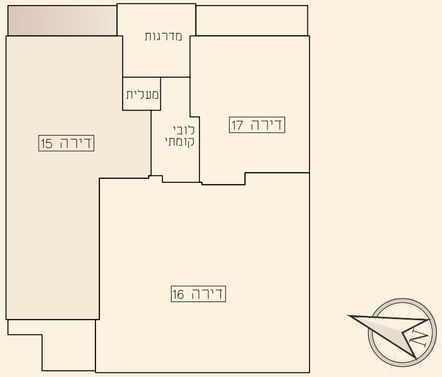

Netai HaArbeli Street

The Calcite Residence

Floor	4
Apartment No.	16
No. of rooms	4
Bathrooms	2
Interior Area (sq m)	113.65
Balcony Area (sq m)	8.64
Open Balcony Area (sq m) (included in the total balcony area)	4.4
Covered Balcony Area (sq m) (included in the total balcony area)	4.24

Kanai HaGalil Street

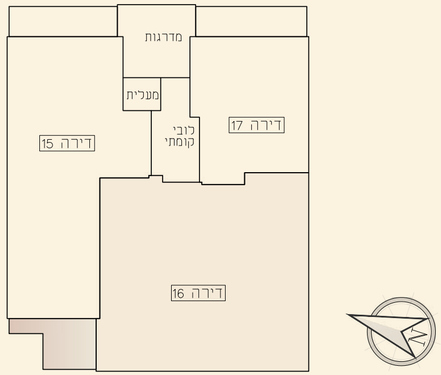

Netai HaArbeli Street



The Serpentine Residence

Floor	4
Apartment No.	17
No. of rooms	2
Bathrooms	1
Interior Area (sq m)	45.42
Open Balcony Area (sq m)	9.2

Kanai HaGalil Street

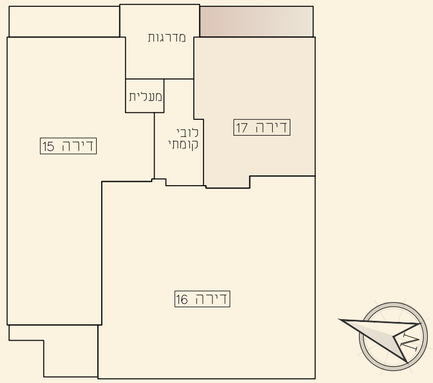

Netai HaArbeli Street

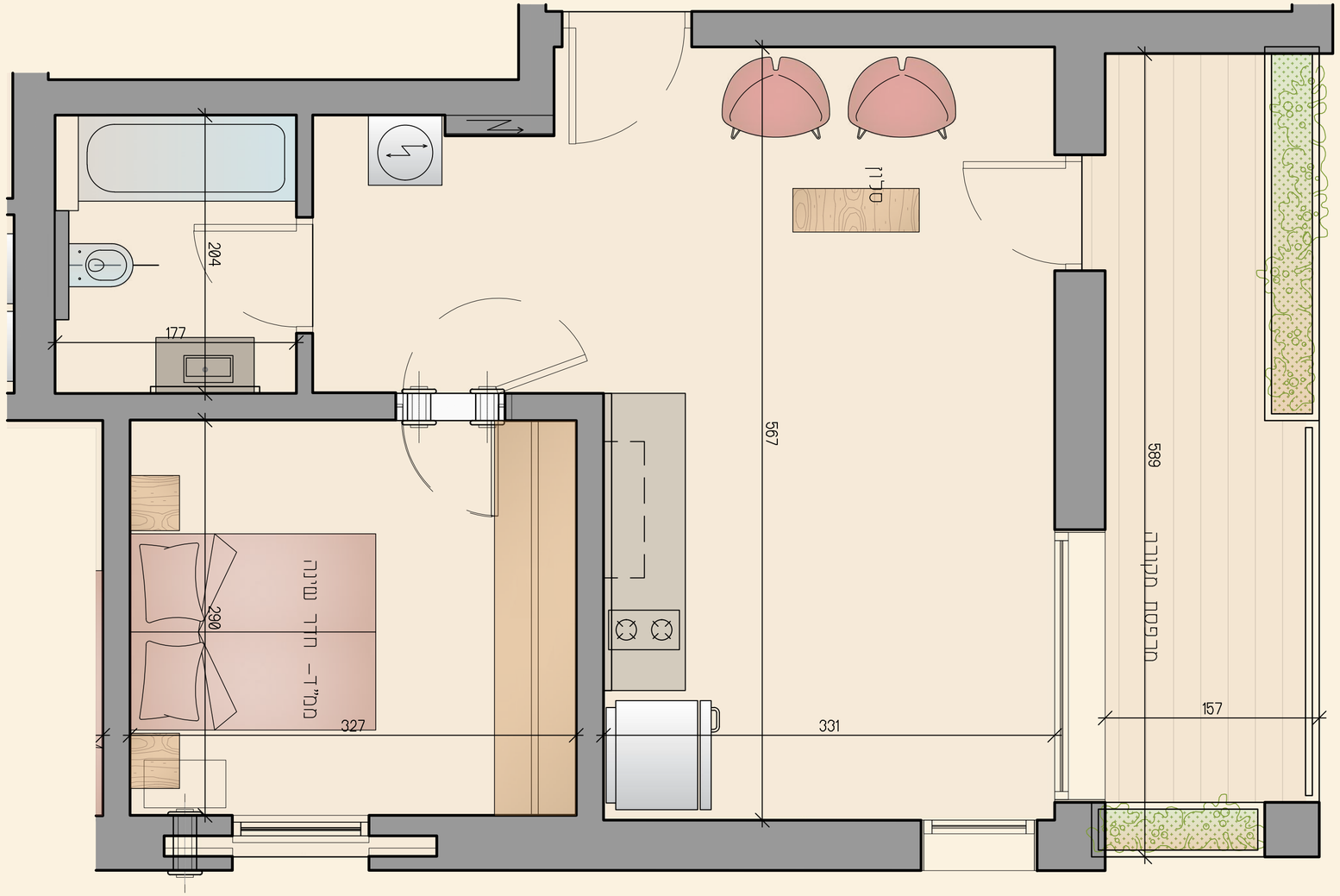

The Jerusalem Stone Penthouse

Floor	5
Apartment No.	18
No. of rooms	2
Bathrooms	1
Interior Area (sq m)	57.92
Open Balcony Area (sq m)	9.05

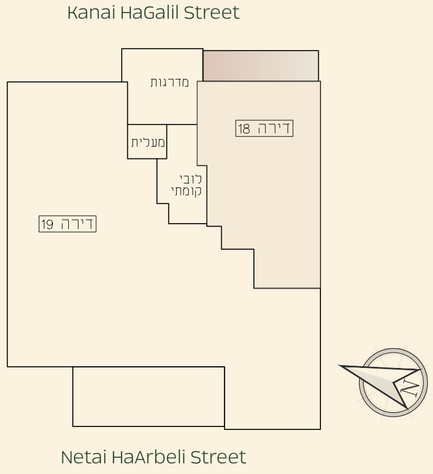

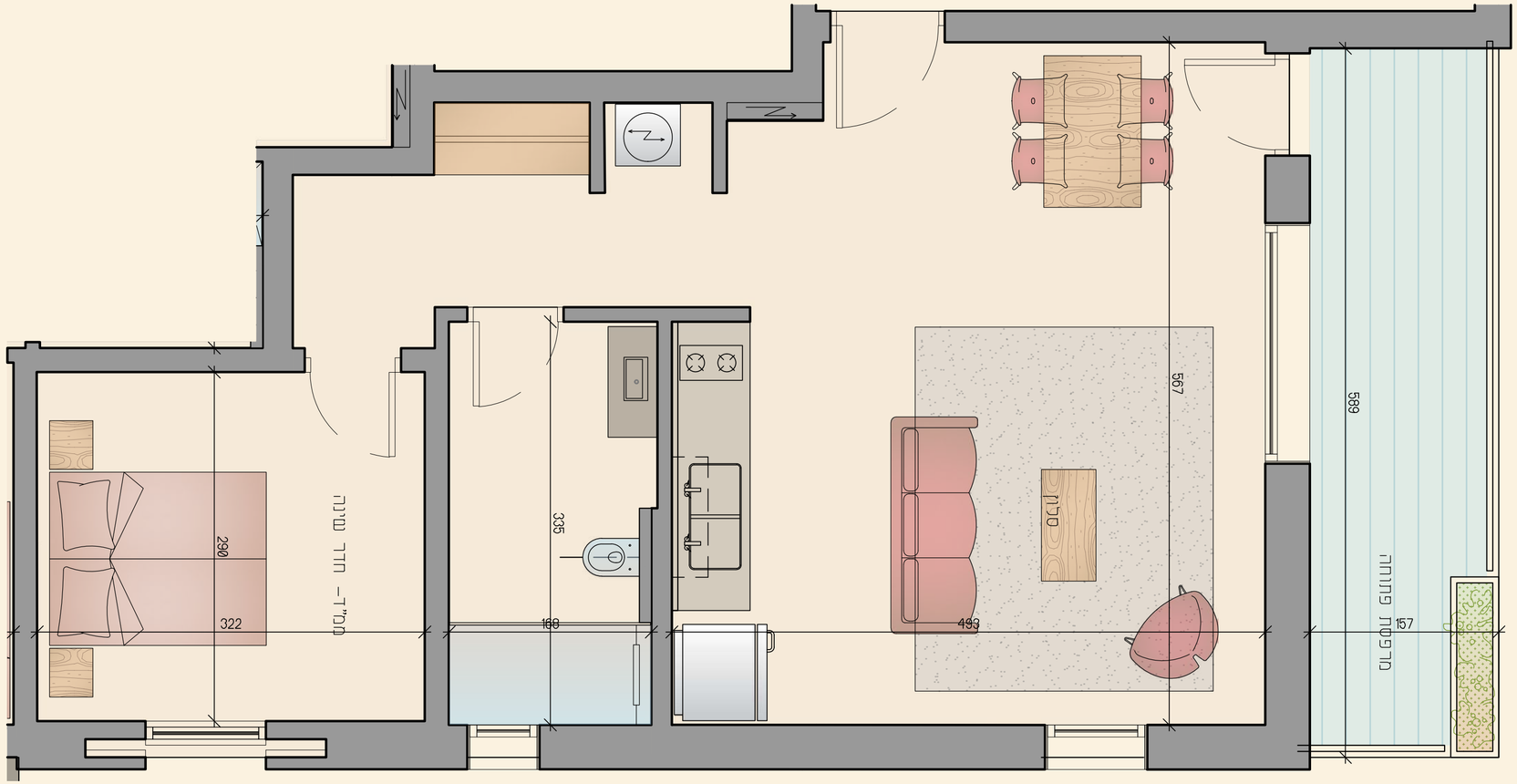

The Jerusalem Stone Penthouse II

Floor	5
Apartment No.	19
No. of rooms	5
Bathrooms	3
Interior Area (sq m)	168.39
Open Balcony Area (sq m)	23.82

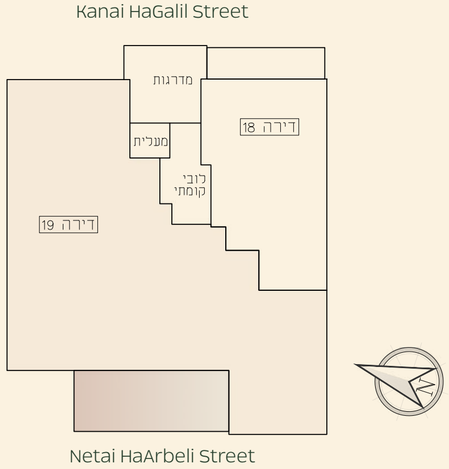

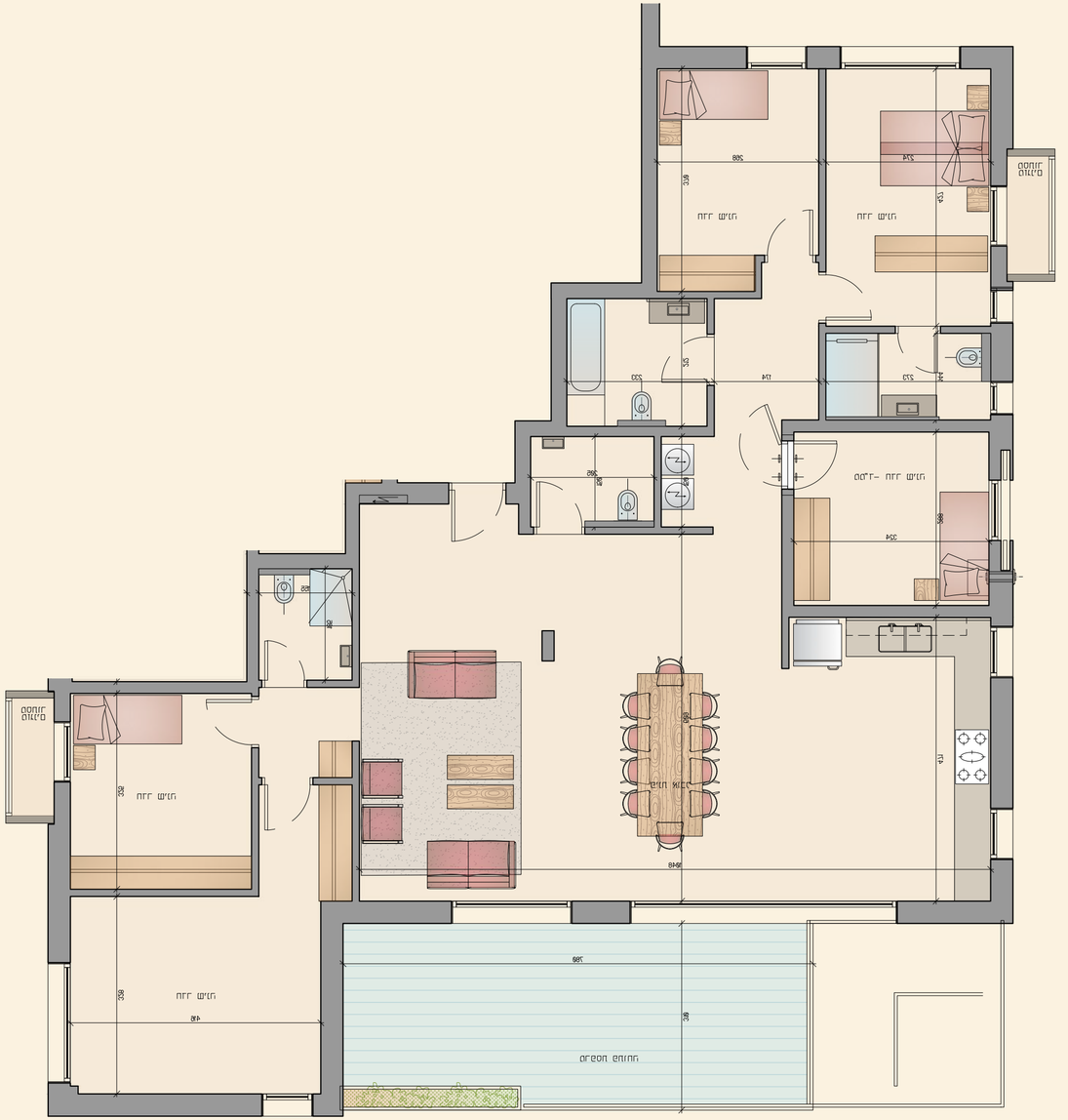

Where Every Day Begins.
And Always Comes Home.

For Illustration Purposes Only.



For Illustration Purposes Only.


For Illustration Purposes Only.


For Illustration Purposes Only.

Connected to the City. Committed to Its People.

Behind EVEN stands the Hurricane Group- a Jerusalem based company specializing in urban renewal, construction, and development. Combining professional expertise, reliability, long-term vision, and a personal commitment to every client and every project.
Over the years, Hurricane has led a diverse portfolio of projects throughout Jerusalem and around the world, driven by uncompromising execution, meticulous planning, and the highest standards of quality.

Our vision is simple:

to create places people are proud to call home.



19 Residences.
One Jerusalem.

שיווק ומכירות:
RSL Group
058-60-48-148

HURRICANE
התחדשות עירונית ויזמות נדל"ן
אגריפס 88 ירושלים
www.Hurricaneltd.com